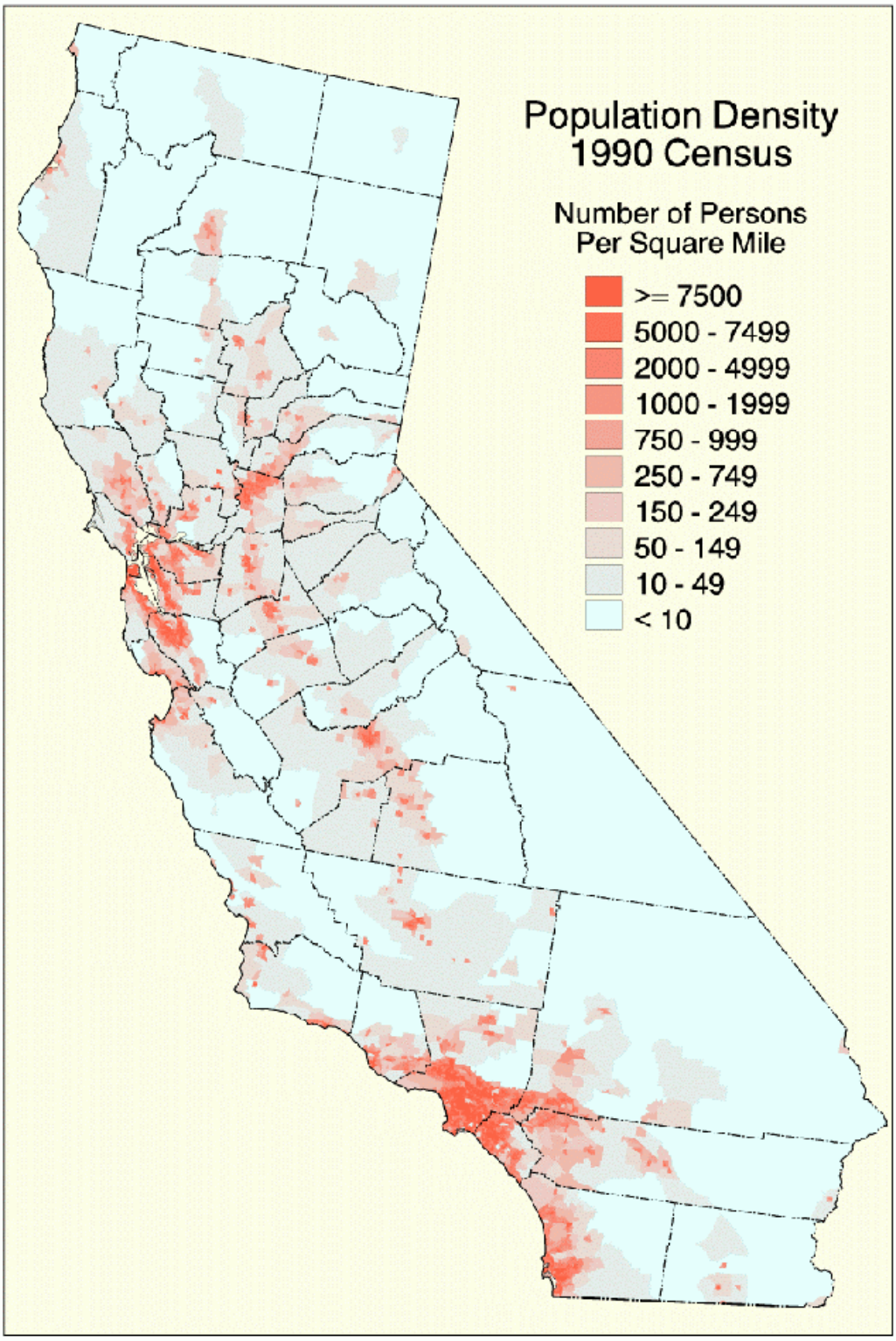
Population Density
1990 Census
Number of Persons
Per Square Mile
>= 7500
5000 - 7499
2000 - 4999
1000 - 1999
750 - 999
250 - 749
150 - 249
50 - 149
10 - 49
< 10